

Active Muscle and Spine

www.activemuscleandspine.com.au

Level 7, 300 George Street

2000 Sydney

Phone number : 0289646887

E-mail : info@activemas.com.au

Patient : WARD David

Height : 180 cm Weight : 86 kg Prescriber :

Patient's ID :

Ethnic : Australian

Sex : Male

Scan date: 03/06/2016 12:22:18

Birth Date : 04/11/1977

Current Age : 38 Years

Analysis date : 03/06/2016 12:22:18

Whole Body

100 % Fat

Composition indices

Measure	Results
Total body weight (kg)	87.728
Total body % Bone	5.5
Total body % Lean	79.0
Total body % Fat	15.4
BMC/Height ² (g/m ²)	1.5
Fat mass/height ² (kg/m ²) (FMI)	4.2
Android/Gynoid % fat ratio	0.97
Trunk/legs % fat ratio	1.13
Trunk/limb fat mass ratio	0.85
Lean mass/height ² (kg/m ²)	21.4
Skeletal lean mass index (kg/m ²)	10.5
Basal metabolic rate (kcal/Day)	1817.3

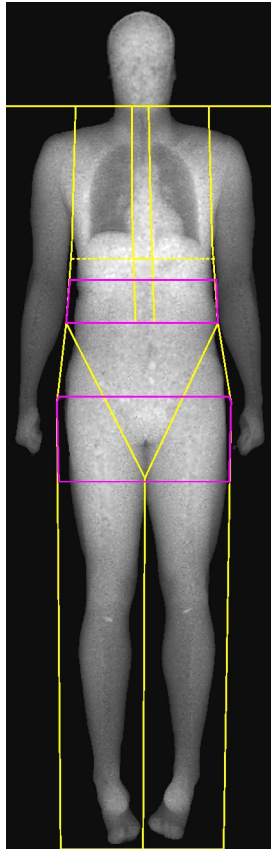

Tissue

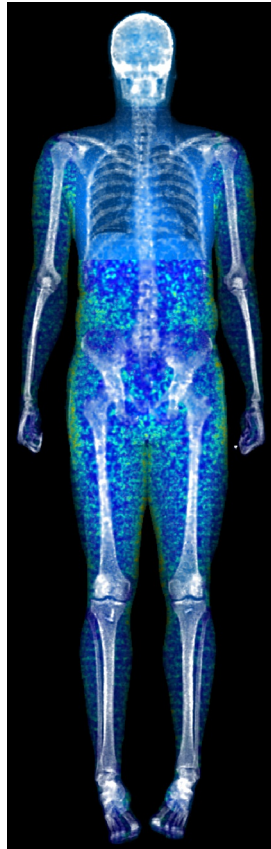

Composition

0 % Fat

Fat Mass Index (FMI) = 4.18

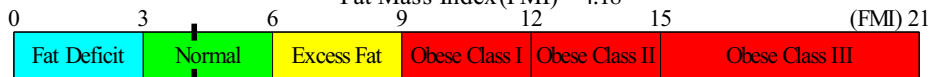

Body composition

ROI	Tissues (%Fat)	Tissues (g)	Fat (g)	Lean (g)	BMC (g)	Total mass (kg)
Left Arm	16.0	4986	798	4187	361.0	5.3
Right Arm	17.5	5152	904	4248	393.6	5.5
Left Ribs	16.2	11393	1848	9545	343.2	11.7
Right Ribs	16.8	10541	1769	8772	335.4	10.9
T Spine	16.7	2638	440	2198	217.9	2.9
L Spine	10.1	1316	133	1183	98.1	1.4
Pelvis	13.8	11694	1617	10077	546.3	12.2
Left Leg	17.0	15217	2589	12629	943.1	16.2
Right Leg	16.5	15375	2539	12836	935.0	16.3
SubTotal	16.1	78313	12637	65676	4173.5	82.5
Head	20.0	4579	915	3664	663.3	5.2
Total	16.3	82891	13552	69339	4836.8	87.7
Android	17.3	5871	1014	4857	115.4	6.0
Gynoid	17.9	13195	2357	10838	452.1	13.6